

ABELL SURVEYING & MAPPING

DELAVAN, WISCONSIN 53115

414-728-6737

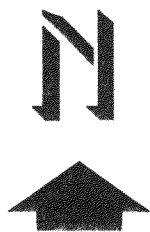
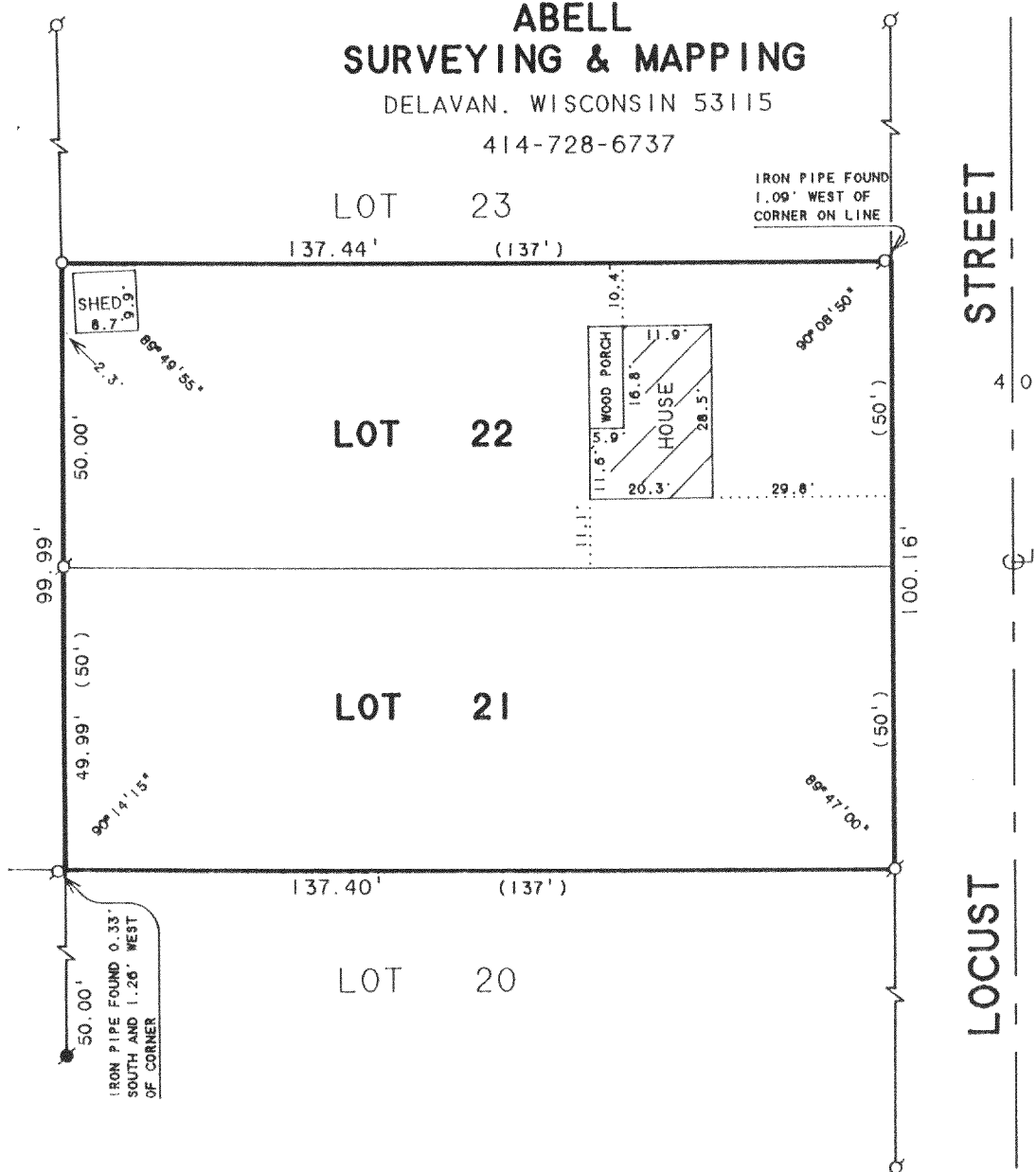

SCALE 1"=30'

LEGEND

- - IRON PIPE FOUND
- - IRON ROD FOUND
- - IRON PIPE SET
- () - RECORDED AS

PLAT OF SURVEY OF

LOTS 21 & 22, LAKE VIEW SUBDIVISION,
LOCATED IN T2N. R16E. WALWORTH
COUNTY, WISCONSIN.

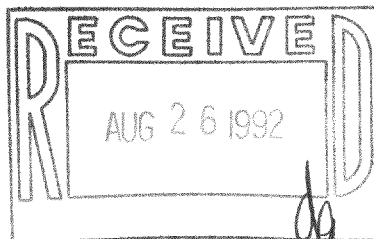

I, DAVID F. ABELL, DO HEREBY CERTIFY THAT I HAVE SURVEYED THE PROPERTY HEREON DESCRIBED ACCORDING TO THE OFFICAL RECORDS AND THAT THE PLAT HEREON IS A CORRECT REPRESENTATION OF THE PROPERTY LINES TO THE BEST OF MY KNOWLEDGE AND BELIEF.

David F. Abell

DAVID F. ABELL
WISCONSIN REGISTERED LAND SURVEYOR, S-1596

ORDERED FOR: CONNIE NIEC
5009 W. ADISON
CHICAGO, IL. 60641

JUNE 19, 1992

DATE JOB NUMBER - 92128
NOTE: THIS IS NOT A CERTIFIED COPY UNLESS SEALED.

216-1649

FLAS-18
FLAS-19